

FOR GENERAL AREAS ONLY
NOT FOR BIDDING OR CONSTRUCTION



STUDIO MELEE
1312 LOCUST STREET, SUITE 100Z
DES MOINES, IOWA 50309

(5 1 5) 4 9 3 - 0 0 0 3
COPYRIGHT 2020

THESE DOCUMENTS ARE INSTRUMENTS OF PROFESSIONAL SERVICE AND SHALL REMAIN THE PROPERTY OF MELEE, LLC. THEY HAVE BEEN PREPARED SPECIFICALLY FOR THIS PROJECT AND SHALL NOT BE USED ON ANY OTHER PROJECTS OR IN ANY OTHER LOCATIONS WITHOUT OBTAINING THE PRIOR WRITTEN CONSENT OF MELEE, LLC. UNAUTHORIZED REPRODUCTION IS PROHIBITED.

FIRST FLOOR

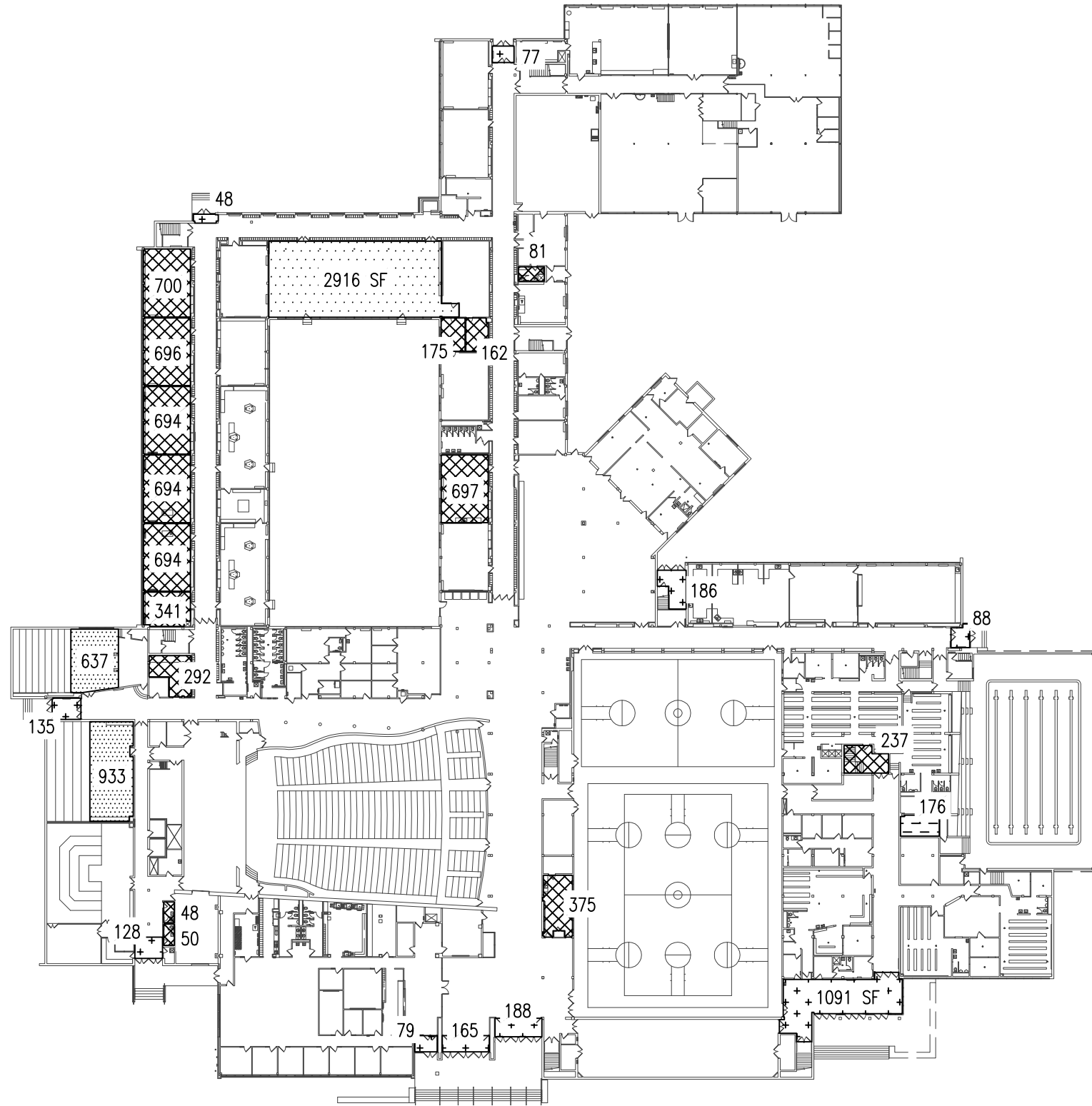

- 2,186 SF EXISTING WALK-OFF CARPET
REPLACED W/
NEW WALK-OFF CARPET
- 176 SF EXISTING SARNAFIL LINER
REPLACED W/
NEW EPOXY FLOOR
- 2,916 SF EXISTING CARPET
REPLACED W/
NEW CARPET
- 1,570 SF EXISTING 9X9 VCT (NEEDS ABATED)
REPLACED W/
NEW CARPET
- 5,936 SF EXISTING 9X9 VCT (NEEDS ABATED)
REPLACED W/
NEW GROUND & POLISHED CONCRETE
- 12,783 SF TOTAL FLOOR REPLACEMENT AREA

SCALE: 1/64" = 1'-0"

NORTH HIGH SCHOOL

FLOOR FINISH REPLACEMENT

GARTON, HANAWALT, CALLANAN,
WEEKS, NORTH AND EAST

PROPOSED
FLOOR AREAS

PRINT DATE:
DECEMBER 4TH, 2020

DES MOINES PUBLIC SCHOOLS

