

FOR GENERAL AREAS ONLY
NOT FOR BIDDING OR CONSTRUCTION



STUDIO MELEE
1312 LOCUST STREET, SUITE 100Z
DES MOINES, IOWA 50309

(5 1 5) 4 9 3 - 0 0 0 3
COPYRIGHT 2020

THESE DOCUMENTS ARE INSTRUMENTS OF PROFESSIONAL SERVICE AND SHALL REMAIN THE PROPERTY OF MELEE, LLC. THEY HAVE BEEN PREPARED SPECIFICALLY FOR THIS PROJECT AND SHALL NOT BE USED ON ANY OTHER PROJECTS OR IN ANY OTHER LOCATIONS WITHOUT OBTAINING THE PRIOR WRITTEN CONSENT OF MELEE, LLC. UNAUTHORIZED REPRODUCTION IS PROHIBITED.

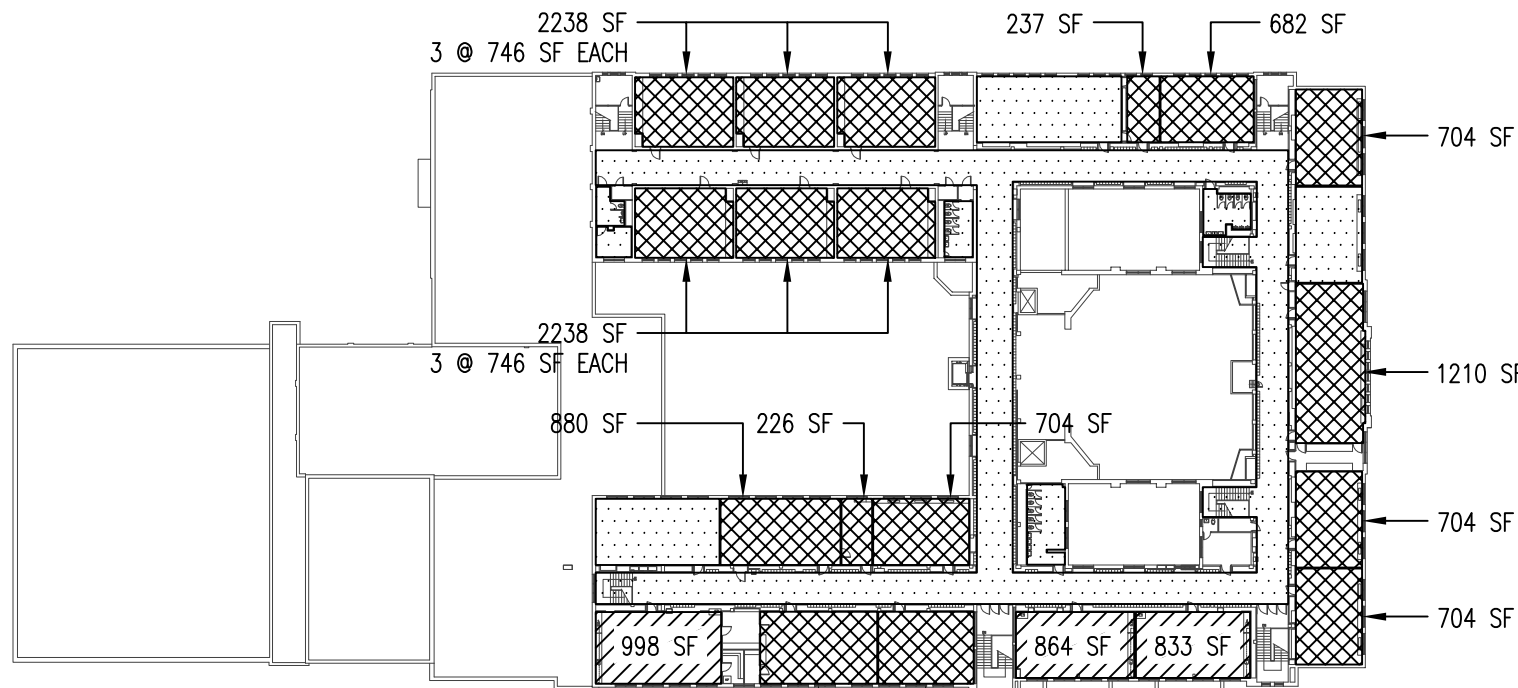

SECOND FLOOR

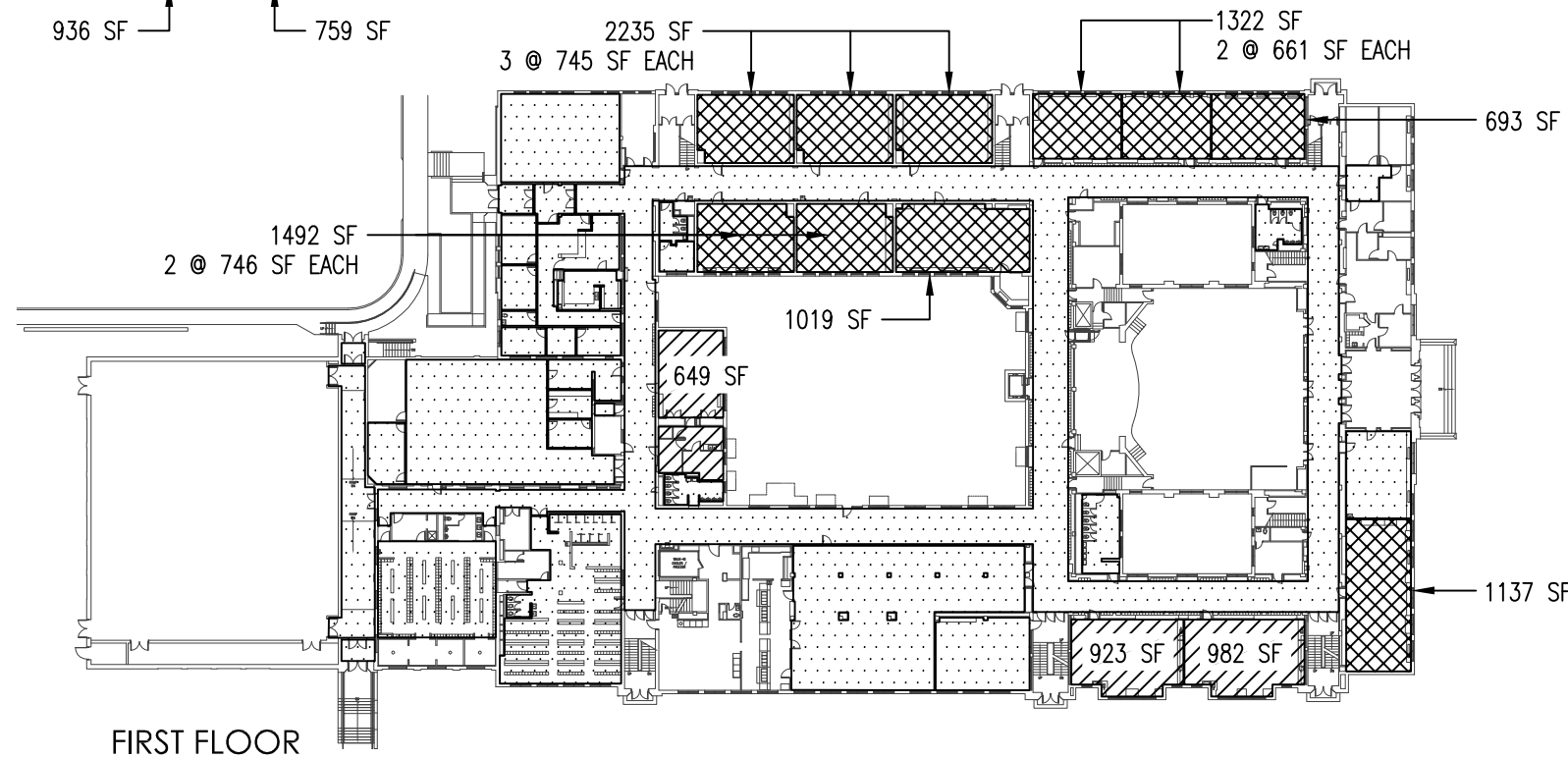

FIRST FLOOR

□ AREAS WITH ORIGINAL PLASTER, GLUE TILE, OR OTHER DECORATIVE CEILINGS THAT SHALL BE LEFT EXISTING

▤ AREAS WITH CEILINGS COMPLETED IN A PREVIOUS YEAR

▨ CLASSROOMS COMPLETED IN SUMMER OF 2020 ← INCLUDED AS PART OF THE SCOPE WITHIN THE MELEE, LLC ADD SERVICES DATED JULY 27TH, 2020 → 7117 SF TOTAL

▩ CLASSROOMS PROPOSED FOR SUMMER OF 2021 ← INCLUDED AS PART OF THE SCOPE WITHIN THE MELEE, LLC NEW PROPOSAL DATED JULY 27TH, 2020 → 21988 SF TOTAL

SCALE: 1/64" = 1'-0"

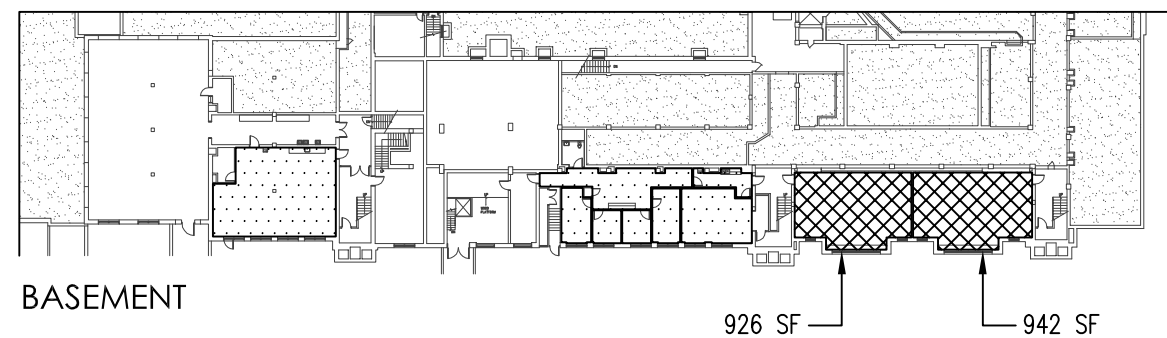

BASEMENT

HARDING MIDDLE SCHOOL

203 EAST EUCLID AVENUE
DES MOINES, IOWA 50313

PROPOSED ACT
CEILING AREAS

PRINT DATE:
JULY 27TH, 2020

DES MOINES PUBLIC SCHOOLS

AREAS