

ANGELO
 ARCHITECTURAL ASSOCIATES, LLC
 12314 RIDGEVIEW DRIVE
 URBANDALE, IA 50323
 PH: (515) 250-6950
 FAX: (515) 276-9234
 mthiessen1@mchsi.com

KCL
 ENGINEERING
 300 4th Street
 West Des Moines, IA 50265
 515-724-7938
 info@kclengineering.com

OWNER:



DMPS
 DES MOINES
 PUBLIC SCHOOLS
 2323 GRAND AVENUE
 DES MOINES, IOWA 50312

PROJECT LOCATION:
 LINCOLN HIGH SCHOOL
 2600 SW 9TH STREET,
 DES MOINES, IA 50315

PROJECT:
 DMPS-
 LINCOLN HIGH SCHOOL
 POOL HVAC REPLACEMENT

PROPOSED POOL
 HVAC EQUIPMENT
 SITE PLAN

JOB NO. 1833
 APRIL 3, 2019

A1.1

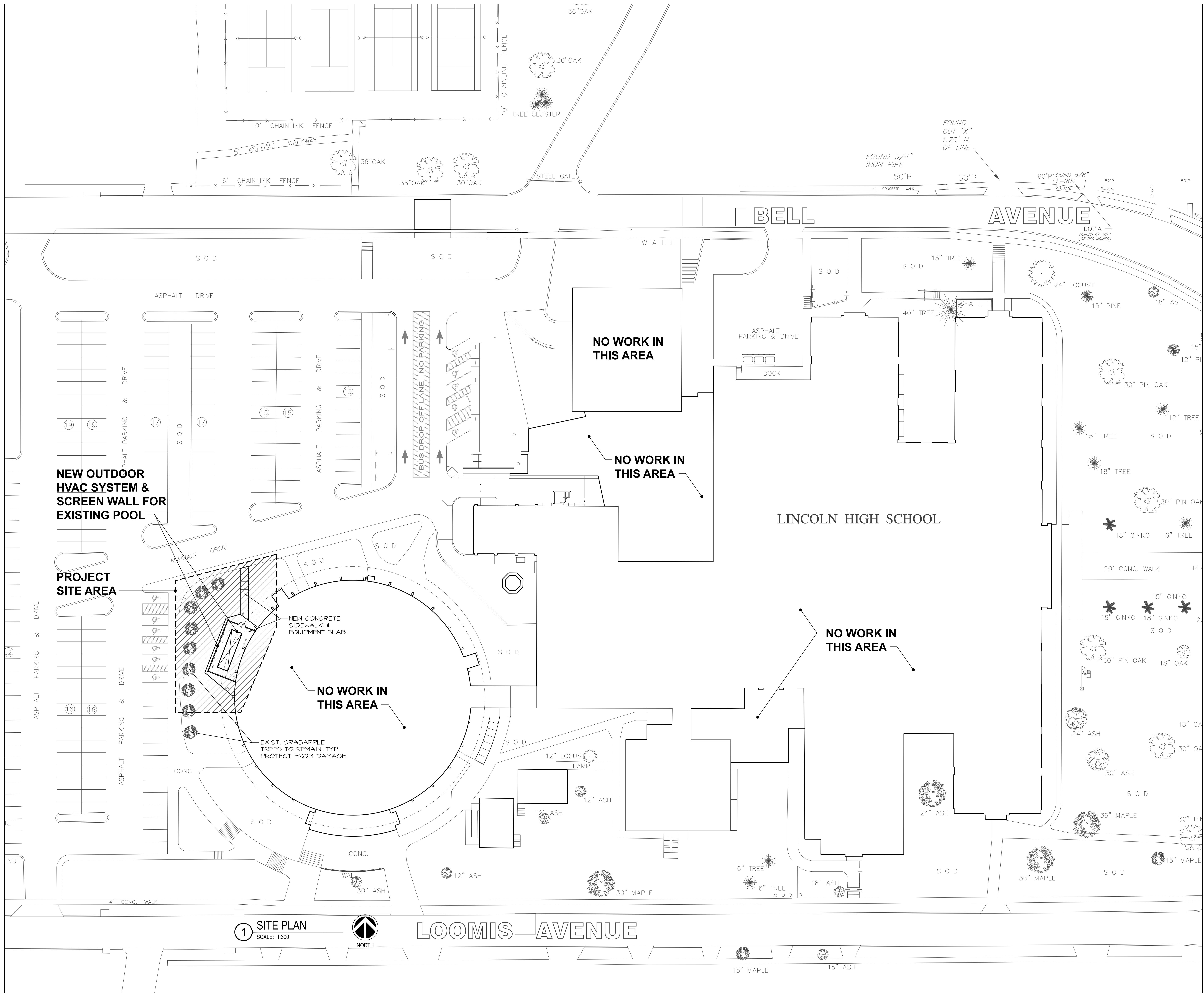

1 SITE PLAN
 SCALE: 1:300



LOOMIS AVENUE

PLOT DATE: Wednesday, April 03, 2019 5:13:43 PM USER: MCHINE4

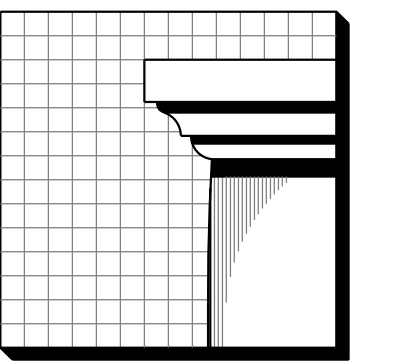

ANGELO

ARCHITECTURAL ASSOCIATES, LLC
12314 RIDGEVIEW DRIVE
URBANDALE, IA 50323
PH: (515) 250-8950
FAX: (515) 276-9234
mthiessen1@mchsi.com

KCL
ENGINEERING

300 4th Street
West Des Moines, IA 50265
515-724-7938
info@kclengineering.com

OWNER:

Des Moines
PUBLIC SCHOOLS

DMPS
DES MOINES
PUBLIC SCHOOLS
2323 GRAND AVENUE
DES MOINES, IOWA 50312

PROJECT LOCATION:
LINCOLN HIGH SCHOOL
2600 SW 9TH STREET,
DES MOINES, IA 50315

PROJECT:
DMPS -
LINCOLN HIGH SCHOOL
POOL HVAC REPLACEMENT

PROPOSED POOL
HVAC EQUIPMENT
SITE/FLOOR PLAN

JOB NO. 1833
APRIL 3, 2019

A1.1

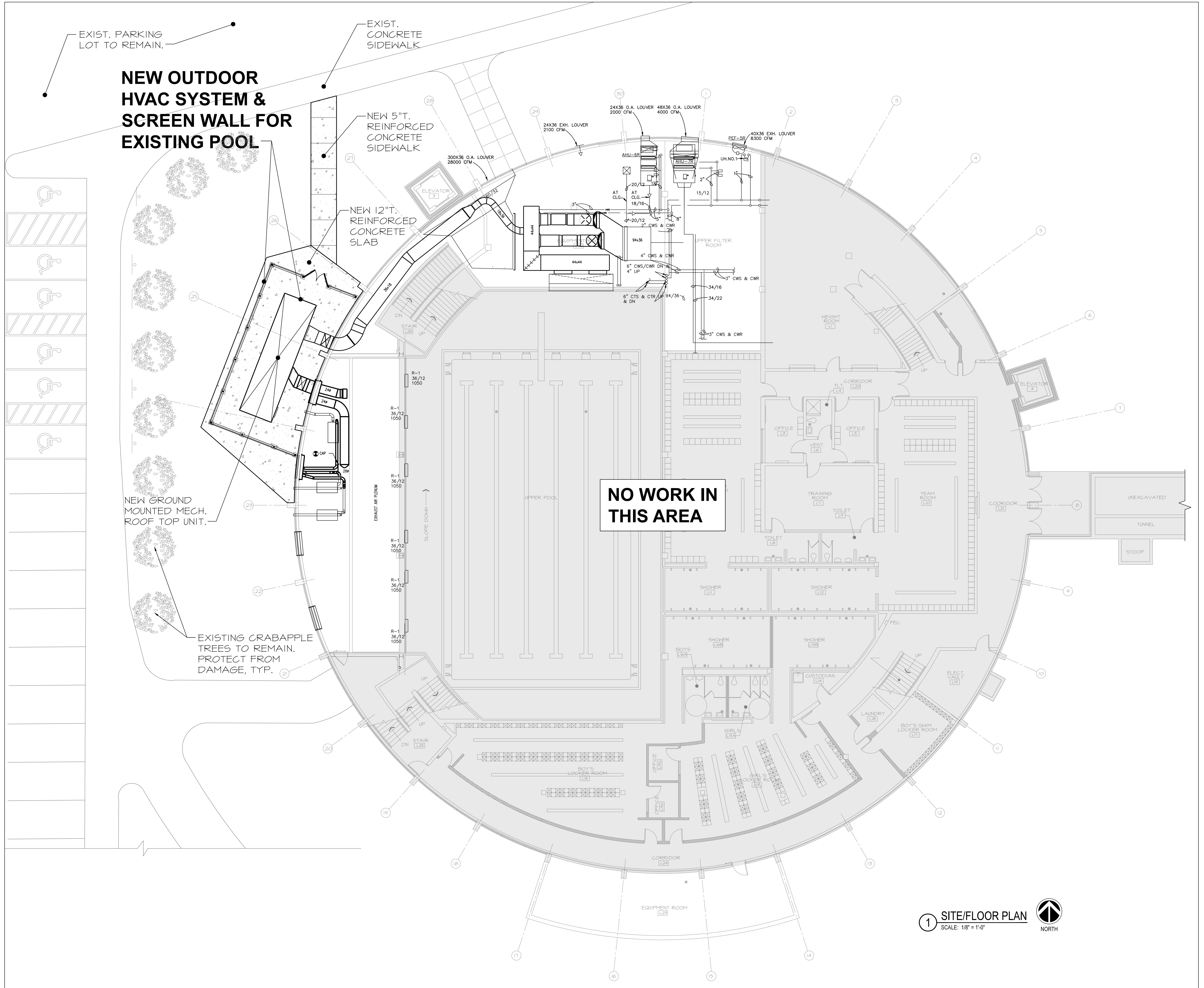

1 SITE/FLOOR PLAN
SCALE: 1/8" = 1'-0"
NORTH

PLT DATE: Wednesday, April 03, 2019 11:45:01 AM USER: mchmck