

Des Moines Independent Community School District

RIVER WOODS ELEMENTARY SCHOOL

NEW SECURITY VESTIBULE

Drawing Index:

G-1	COVER SHEET	A-3	REFLECTED CEILING PLAN
A-1	DEMOLITION PLAN	A-4	DOOR SCHEDULE & DOOR DETAILS
A-2	FLOOR PLAN	A-5	DOOR & FRAME TYPES

Project Location:

2929 S.E. 22ND STREET
DES MOINES, IOWA 50320



LARRISON & ASSOCIATES
architects

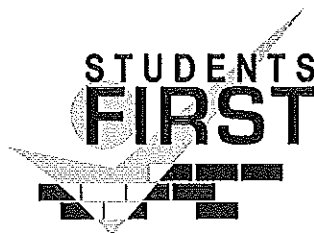

Date:	April 4, 2014
Revisions:	

Project No. 10630

Sheet Content:
COVER SHEET

Sheet No.

G-1

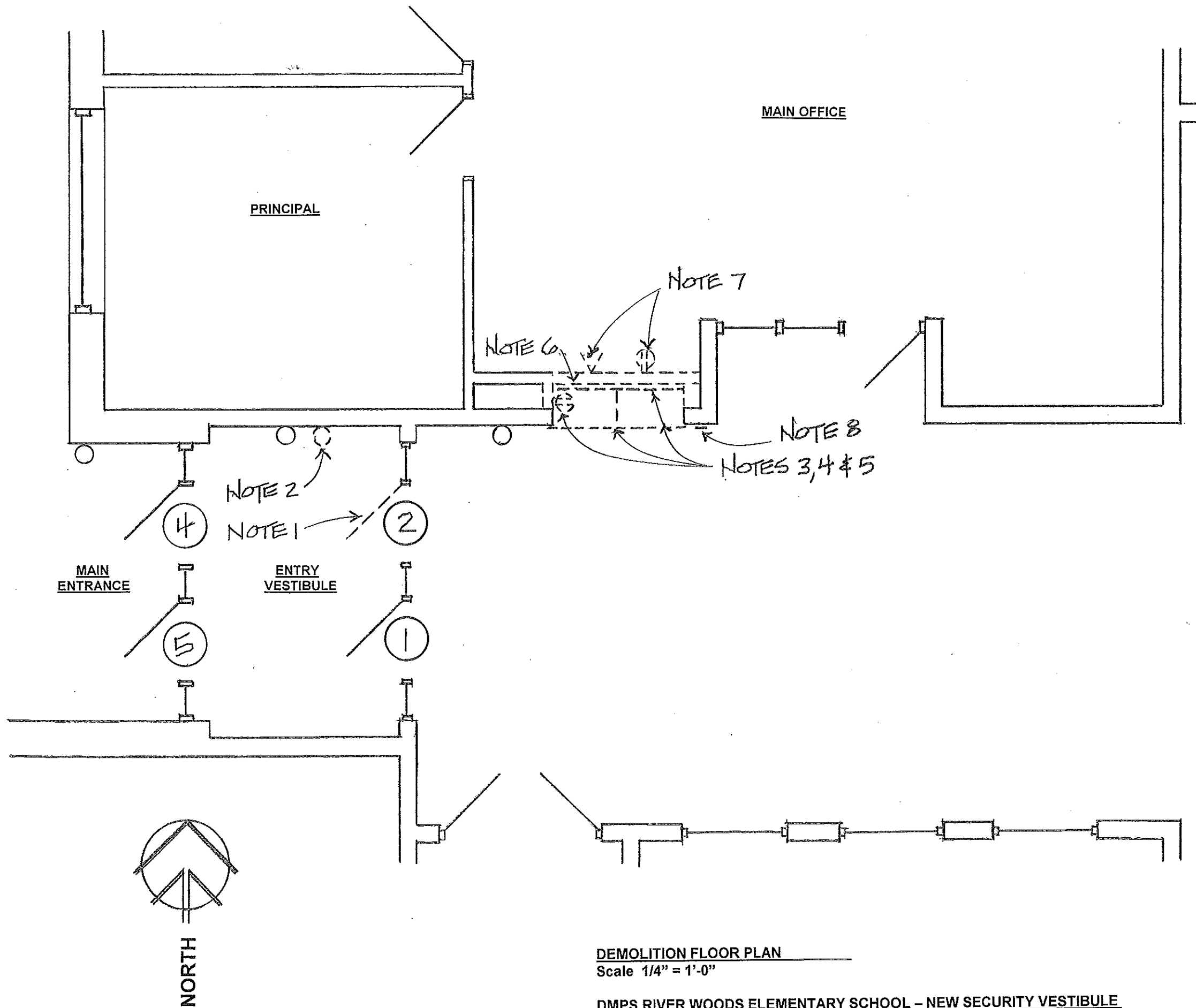

GENERAL NOTES

1. COORDINATE WORK SCHEDULE WITH OWNERS REPRESENTATIVE.
2. MAINTAIN SAFE EGRESS AT ALL TIMES WHEN THE BUILDING IS OCCUPIED. MINIMIZE THE NUMBER OF EXIT DOORS SERVING ANY ONE SPACE OR AREA THAT WILL BECOME TEMPORARILY UNUSABLE DUE TO CONSTRUCTION.
3. PROVIDE ADEQUATE PROTECTION FOR ADJACENT EXISTING BUILDING MATERIALS, CONSTRUCTION, SIDEWALKS, LANDSCAPING, LAWN, EQUIPMENT, FURNISHINGS OR OTHER ITEMS NOT INDICATED TO BE REMOVED OR REPLACED FROM DAMAGE; REPAIR OR REPLACE ANY DAMAGED MATERIALS AT NO COST TO OWNER.
4. BIDDERS VERIFY ALL EXISTING CONDITIONS, EXISTING DOOR AND SIDELITE FRAME SIZES. VERIFY EXISTING BUILDING ELEMENTS TO BE REMOVED.
5. DISPOSE OF ALL REMOVED MATERIALS AND CONSTRUCTION DEBRIS AT AN APPROVED DUMP SITE.
6. CONTRACTOR FIELD VERIFY ALL DIMENSIONS FOR SHOP DRAWING SUBMITTAL & CONSTRUCTION.
7. PROVIDE AND INSTALL NEW ANODIZED ALUMINUM STOREFRONT FRAMING PER PLAN AND DETAIL DRAWINGS TO ACCOMMODATE REUSE OF EXISTING DOOR 2. SEE SHEET A-5.

DEMOLITION PLAN NOTES

1. REMOVE EXISTING DOOR 2, HINGES & POWER DOOR OPERATOR. REMOVE AND TERMINATE ELECTRICAL POWER AND CONTROL WIRING. FILL HINGE POCKETS AND COVER HOLES IN ALUMINUM DOOR FRAME WITH DARK BRONZE ANODIZED ALUMINUM PLATES TO MATCH EXISTING ANODIZED ALUMINUM STOREFRONT.
2. REMOVE THIS EXISTING DOOR OPERATOR SWITCH CONTROLLING DOOR 2 IN PRESENT LOCATION; SALVAGE, STORE AND PROTECT SWITCH FOR REUSE, REMOVE WIRING, INSTALL S.S. COVER PLATE. REMAINING DOOR OPERATOR SWITCHES TO REMAIN IN PRESENT LOCATIONS.
3. REMOVE AND DISPOSE OF EXISTING DISPLAY CASE GLASS DOORS AND FRAME, DISPLAY CASE INTERIOR ENCLOSURE & PANELS, ELECTRICAL OUTLET AND FLUORESCENT LIGHT FROM DISPLAY CASE, REMOVE AND TERMINATE WIRING. EXISTING STEEL LINTEL TO REMAIN.
4. CUT AND REMOVE EXISTING 4" VINYL COVE BASE TO INSTALL NEW H.M. DOOR FRAME, RETAIN BASE TO PATCH BACK OR PROVIDE NEW VINYL COVE BASE TO MATCH EXISTING.
5. SAWCUT & REMOVE EXISTING CMU AS REQUIRED TO INSTALL LOWER PORTION OF NEW H.M. DOOR FRAME 3, PATCH & LEVEL CONCRETE FLOOR FOR VCT FLOORING.
6. REMOVE EXISTING GYPSUM BOARD FACED METAL STUD WALL AND VINYL COVE BASE AS REQUIRED TO INSTALL NEW DOOR TO OFFICE, SEE FLOOR PLAN. RETAIN EXISTING 4" VINYL COVE BASE AND REINSTALL, OR PROVIDE AND INSTALL NEW VINYL COVE BASE TO MATCH EXISTING. REMOVE ANY MISCELLANEOUS STUD WALL MATERIALS FROM FACE OF CMU, PATCH HOLES IN CMU SMOOTH.
7. REMOVE EXISTING ELECTRICAL OUTLET AND TERMINATE WIRING, REMOVE ADJACENT DATA OUTLET BOX.
8. REMOVE EXISTING PLASTIC FACED SIGN WHICH READS "MAXIMUM OCCUPANCY 653", SALVAGE AND PROTECT FOR REINSTALLATION.
9. CAREFULLY REMOVE, STORE AND PROTECT EXISTING CEILING TILE FOR REUSE, WHERE NEW SECURITY VESTIBULE FRAME IS TO BE INSTALLED. CUT AND REWORK CEILING GRID TO DOOR FRAME STRUCTURE. CUT REGULAR EDGE INTO SALVAGED TILE TO FIT REVISED GRID PATTERN.

DEMOLITION FLOOR PLAN

Scale 1/4" = 1'-0"

DMPS RIVER WOODS ELEMENTARY SCHOOL - NEW SECURITY VESTIBULE

Larrison & Associates Architects

Date: April 4, 2014

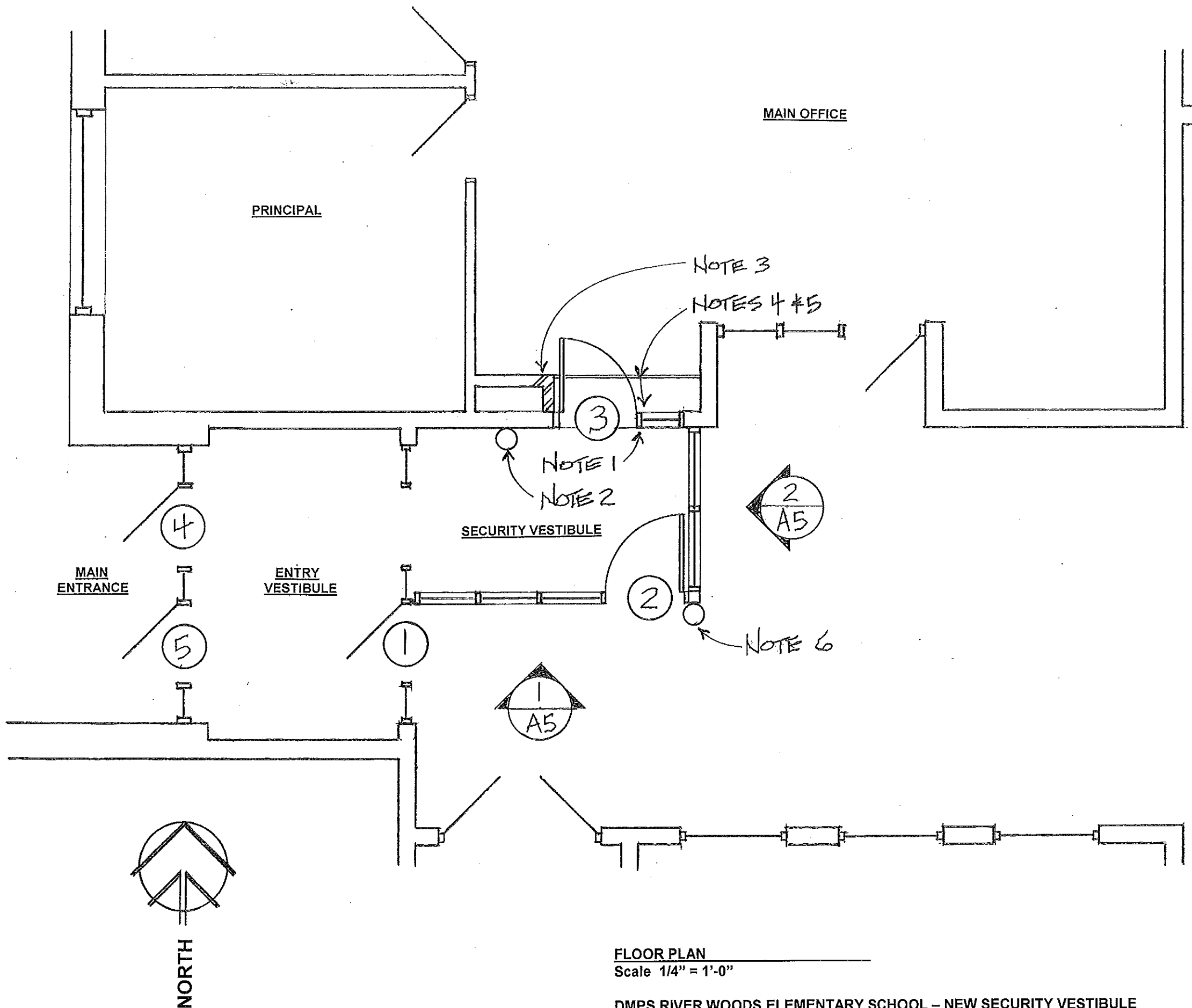

GENERAL NOTES

1. COORDINATE WORK SCHEDULE WITH OWNERS REPRESENTATIVE.
2. MAINTAIN SAFE EGRESS AT ALL TIMES WHEN THE BUILDING IS OCCUPIED. MINIMIZE THE NUMBER OF EXIT DOORS SERVING ANY ONE SPACE OR AREA THAT WILL BECOME TEMPORARILY UNUSABLE DUE TO CONSTRUCTION.
3. PROVIDE ADEQUATE PROTECTION FOR ADJACENT EXISTING BUILDING MATERIALS, CONSTRUCTION, SIDEWALKS, LANDSCAPING, LAWN, EQUIPMENT, FURNISHINGS OR OTHER ITEMS NOT INDICATED TO BE REMOVED OR REPLACED FROM DAMAGE; REPAIR OR REPLACE ANY DAMAGED MATERIALS AT NO COST TO OWNER.
4. BIDDERS VERIFY ALL EXISTING CONDITIONS, EXISTING DOOR AND SIDELITE FRAME SIZES. VERIFY EXISTING BUILDING ELEMENTS TO BE REMOVED.
5. DISPOSE OF ALL REMOVED MATERIALS AND CONSTRUCTION DEBRIS AT AN APPROVED DUMP SITE.
6. CONTRACTOR FIELD VERIFY ALL DIMENSIONS FOR SHOP DRAWING SUBMITTAL & CONSTRUCTION.
7. PROVIDE AND INSTALL NEW ANODIZED ALUMINUM STOREFRONT FRAMING PER PLAN AND DETAIL DRAWINGS TO ACCOMMODATE REUSE OF EXISTING DOOR 2. SEE SHEET A-5.

FLOOR PLAN NOTES

1. PROVIDE AND INSTALL NEW H.M. DOOR FRAME IN EXISTING DISPLAY CASE CMU OPENING, EXISTING STEEL LINTEL TO REMAIN IN PLACE. PATCH BACK CMU TO DOOR FRAME. PRIME (1 COAT) AND PAINT DOOR FRAME (2 COATS) COLOR TO MATCH EXISTING DOOR FRAME FROM CORRIDOR TO OFFICE.
2. PROVIDE AND INSTALL NEW ELECTRICAL POWER AND CONTROL WIRING TO THE EXISTING SWITCH TO REMAIN IN THIS LOCATION, TO POWER AND CONTROL DOOR OPERATOR AT RELOCATED DOOR 2.
3. PROVIDE AND INSTALL NEW 5/8" GYPSUM BOARD ON 20 GAUGE METAL STUDS 16" O.C. MAX TO FORM NEW WALL AND GYPSUM BOARD DROP SOFFIT, SEE ALSO REFLECTED CEILING PLAN SHEET A-3. PRIME (1 COAT) & PAINT GYPSUM BOARD AND CMU (2 COATS) TO MATCH EXISTING WALL COLOR.
4. PROVIDE AND INSTALL NEW 12" x 12" VCT FLOORING INFILL BETWEEN EXISTING CORRIDOR VCT AND MAIN OFFICE CARPET, COLOR AS SELECTED BY ARCHITECT OR OWNER.
5. PROVIDE AND INSTALL NEW VINYL REDUCER STRIP BETWEEN EXISTING MAIN OFFICE CARPET AND NEW INFILL VCT.
6. INSTALL SALVAGED POWER DOOR OPERATOR CONTROL SWITCH IN THIS LOCATION AT 42" A.F.F. PROVIDE AND INSTALL ELECTRICAL POWER AND CONTROL WIRING TO THE SWITCH, TO POWER AND CONTROL DOOR OPERATOR AT DOOR 2.
7. REMOVE EXISTING INSULATED GLASS SIDELITE EXTENDING FROM ELEVATION 3'-2" A.F.F. TO 7'-0" A.F.F., VERIFY SIZE; REPLACE WITH LAMINATED SAFETY GLASS.
8. REINSTALL SALVAGED PLASTIC FACED SIGN WHICH READS "MAXIMUM OCCUPANCY 653", LOCATE AS DIRECTED BY ARCHITECT OR OWNER.

FLOOR PLAN
Scale 1/4" = 1'-0"

DMPS RIVER WOODS ELEMENTARY SCHOOL - NEW SECURITY VESTIBULE
Larrison & Associates Architects Date: April 4, 2014

REFLECTED CEILING PLAN NOTES

1. RELOCATE EXISTING EXIT SIGN TO CENTER ON DOOR 1.
2. PROVIDE AND INSTALL NEW TWO SIDED EXIT SIGN WITH RED LETTERS AND BATTERY BACKUP TO MATCH EXISTING CEILING MOUNTED EXIT SIGN MFR./MODEL, CONTRACTOR VERIFY. LOCATE AT DOOR 2.
3. RELOCATE EXISTING CEILING TILE AND SPEAKER TO THIS LOCATION.
4. EXISTING SUPPLY AIR DIFFUSER TO REMAIN IN PRESENT LOCATION.
5. EXISTING SMOKE DETECTOR TO REMAIN IN PRESENT LOCATION.
6. CAREFULLY REMOVE, STORE AND PROTECT EXISTING CEILING TILE, CEILING GRID AND FLUORESCENT LIGHT FIXTURE FOR REUSE TO THE EXTENT REQUIRED TO INSTALL NEW ALUMINUM STOREFRONT AND INSULATED GYPSUM BOARD FACED STUD WALL BULKHEAD TO CLOSE TO EXISTING METAL ROOF DECK ABOVE CEILING AT APPROXIMATELY 12'-4" A.F.F. REWORK AND REINSTALL CEILING GRID TO ALUMINUM DOOR FRAME STRUCTURE. REINSTALL LIGHT FIXTURE, CUT TEGULAR EDGE INTO SALVAGED TILE TO FIT REVISED GRID PATTERN. PROVIDE AND INSTALL NEW TEGULAR EDGE CEILING TILE TO MATCH EXISTING AS REQUIRED, VERIFY. INSTALL ALL CEILING TILE WITHIN SECURITY VESTIBULE WITH HOLD DOWN CLIPS.
7. PROVIDE AND INSTALL NEW 5/8" GYPSUM BOARD ON 20 GAUGE METAL STUDS 16" O.C. MAX TO FORM NEW GYPSUM BOARD DROP SOFFIT AT 8'-0" A.F.F. PRIME (1 COAT) & PAINT GYPSUM BOARD (2 COATS) TO MATCH EXISTING WALL COLOR.

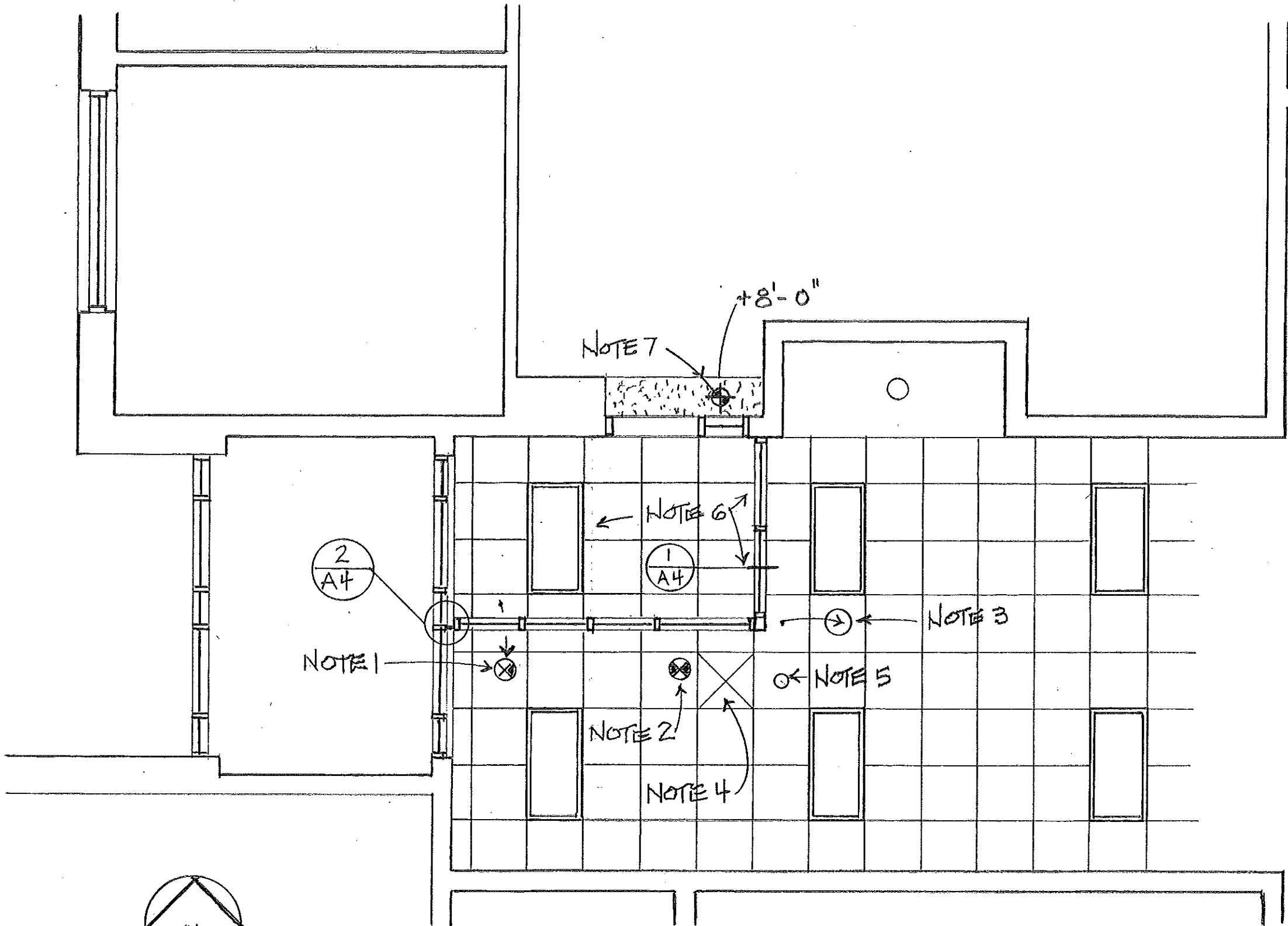

REFLECTED CEILING PLAN

Scale 1/4" = 1'-0"

DMPs RIVER WOODS ELEMENTARY SCHOOL – NEW SECURITY VESTIBULE
 Larrison & Associates Architects

Date: April 4, 2014



DOOR SCHEDULE										
DOOR						FRAME		HARDWARE	FIRE LABEL	DOOR & FRAME NOTES
NO	QTY	SIZE (W x H x T)	TYPE	MATERIAL	FINISH	MATERIAL	FINISH			
1	1	3'-0" x 7'-0" x 1/3/4" +-	A	EXIST. ALUM.	PRE. FIN.	EXIST. ALUM.	PRE. FIN.	ER	-	4, 5
2	1	3'-0" x 7'-0" x 1/3/4" +-	A	EXIST. ALUM.	PRE. FIN.	NEW ALUM.	PRE. FIN.	ER, FS	-	2, 3, 4, 6
3	1	3'-0" x 7'-0" +- x 1/3/4"	B	NEW WOOD	S. & V.	NEW HM	PAINT	H, C, LL, ES, SS, WS, KP	20 MIN.	7, 8
4	1	3'-0" x 7'-0" x 1/3/4" +-	--	EXIST. ALUM.	PRE. FIN.	EXIST. ALUM.	PRE. FIN.	CDK	-	1
5	1	3'-0" x 7'-0" x 1/3/4" +-	-	EXIST. ALUM.	PRE. FIN.	EXIST. ALUM.	PRE. FIN.	CDK	-	1

DOOR SCHEDULE NOTES

- EXISTING EXTERIOR ENTRY VESTIBULE DOOR, GLASS AND HARDWARE TO REMAIN. PROVIDE AND INSTALL CYLINDER DOGGING KIT WITH LOCK CYLINDER TO MODIFY EXISTING RIM EXIT DEVICE, SEE SPEC. 08111.
- REMOVE EXISTING DOOR 2, HINGES & POWER DOOR OPERATOR FROM EXISTING DOOR FRAME. REMOVE AND TERMINATE ELECTRICAL POWER AND CONTROL WIRING. FILL HINGE POCKETS AND COVER RESULTANT HOLES IN EXISTING ALUMINUM DOOR FRAME WITH DARK BRONZE ANODIZED ALUMINUM PLATES TO MATCH EXISTING ANODIZED ALUMINUM DOOR FRAME, VERIFY.
- REMOVE ONE EXISTING DOOR OPERATOR SWITCH CONTROLLING DOOR 2 AS SHOWN ON PLANS, SALVAGE SWITCH FOR REUSE, REMOVE AND TERMINATE ELECTRICAL POWER AND CONTROL WIRING, INSTALL S.S. COVER PLATE AT RESULTANT OPENING.
- REMOVE EXISTING PUSH BARS FROM DOORS 1 & 2 FOR INSTALLATION OF NEW RIM EXIT DEVICES TO REPLACE THEM, SALVAGE TO OWNER. SEE SPEC. 08111. REMAINDER OF EXISTING DOOR HARDWARE TO REMAIN EXCEPT AS OTHERWISE NOTED.
- FIELD PREP EXISTING ALUMINUM DOOR FRAME AT DOOR 1 FOR NEW STRIKE. PROVIDE AND INSTALL NEW STRIKE.
- REVISE POWER AND CONTROL WIRING AT ONE EXISTING DOOR SWITCH AS NOTED ON FLOOR PLAN TO OPERATE DOOR 2 IN RELOCATED POSITION.
- STAIN & VARNISH DOOR 3 TO MATCH EXISTING ADJACENT MAIN OFFICE DOOR.
- PRIME (1 COAT) AND PAINT (2 COATS) NEW HM DOOR FRAME 3, COLOR TO MATCH EXISTING ADJACENT MAIN OFFICE DOOR, VERIFY.
- FIELD VERIFY ALL EXISTING DIMENSIONS REQUIRED FOR SHOP DRAWINGS AND CONSTRUCTION, TYPICAL.

HARDWARE KEY

- | | | |
|--------------------------------|-----------------|--|
| H - 1 1/2 PR BUTT HINGES | SS - SMOKE SEAL | ER - RIM EXIT DEVICE |
| C - CLOSER | WS - WALL STOP | CDK - CYLINDER DOGGING KIT ADDED TO EXISTING RIM EXIT DEVICE |
| LL - CYLINDRICAL LEVER LOCKSET | KP - KICK PLATE | |
| ES - ELECTRIC STRIKE | FS - FLOOR STOP | |

SEE DOOR HARDWARE SPECIFIED IN SECTION 08111

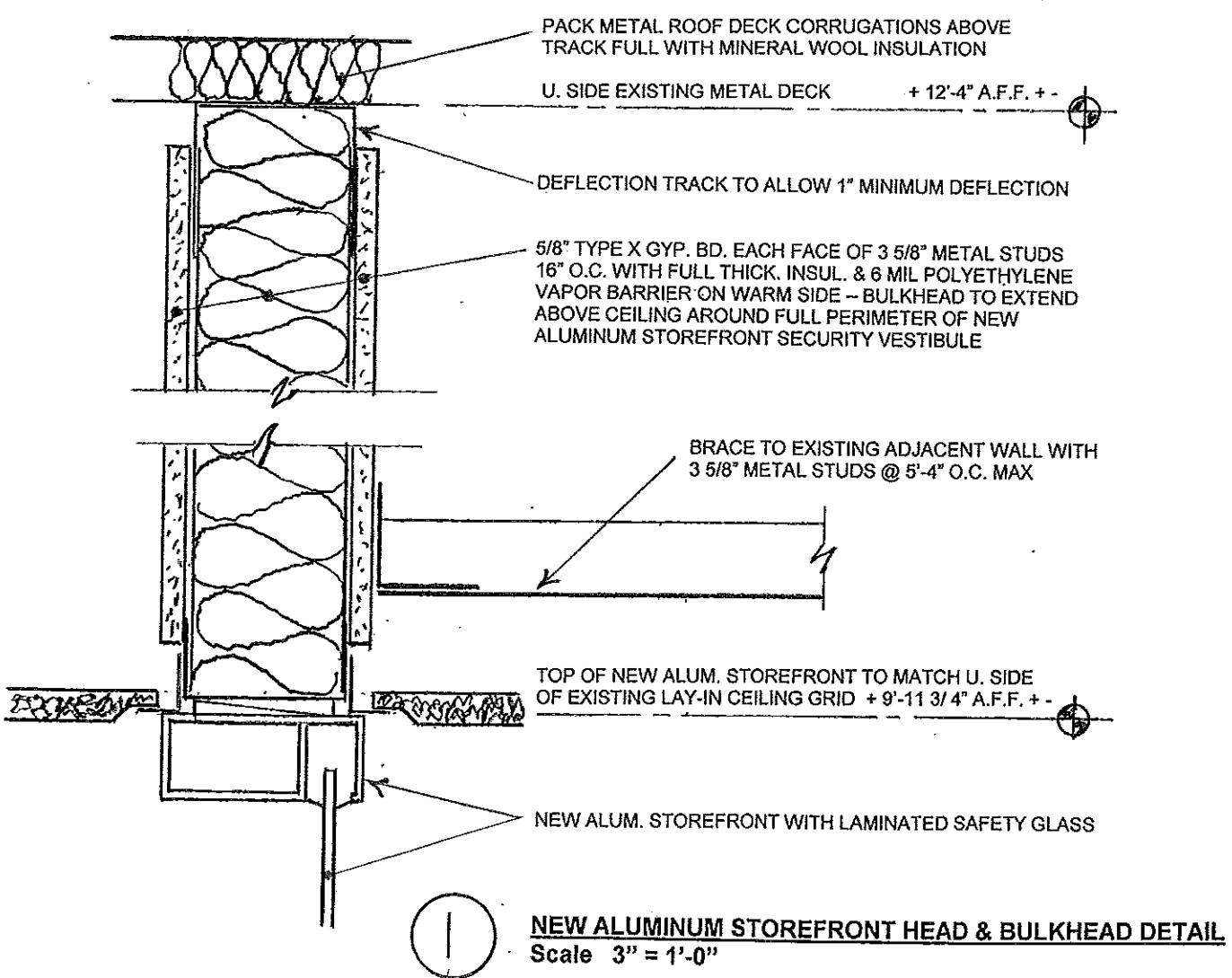

1 NEW ALUMINUM STOREFRONT HEAD & BULKHEAD DETAIL
Scale 3" = 1'-0"

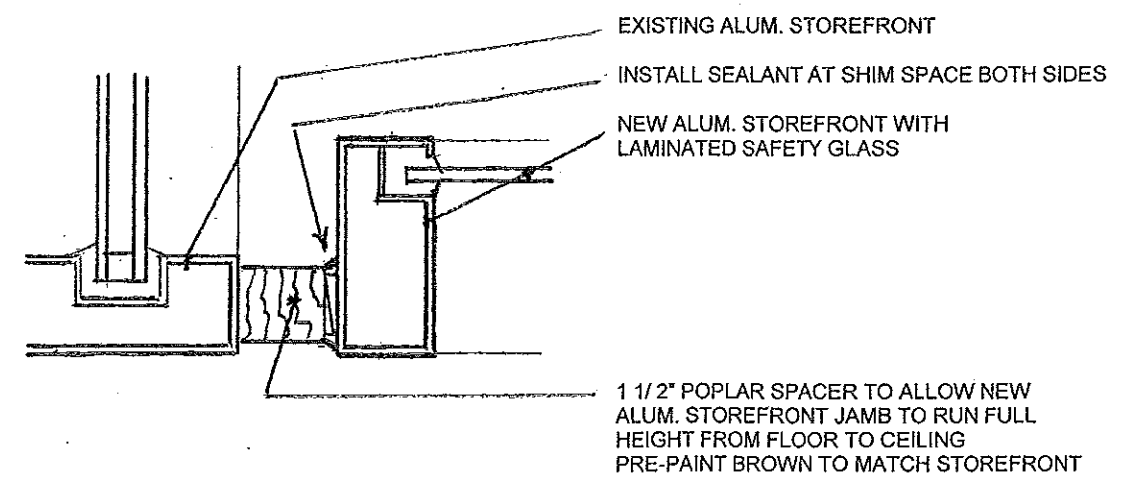

2 JAMB DETAIL @ EXISTING STOREFRONT
Scale 3" = 1'-0"

DOOR SCHEDULE & DOOR DETAILS

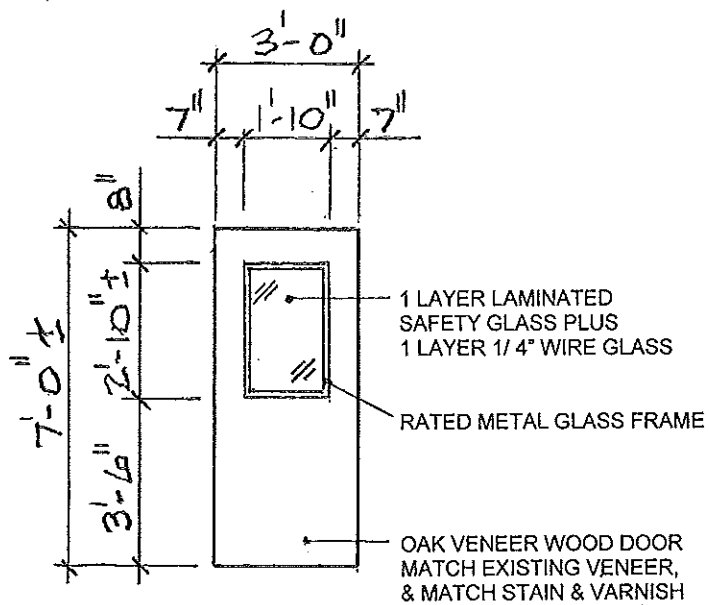

(B)

WOOD DOOR TYPE

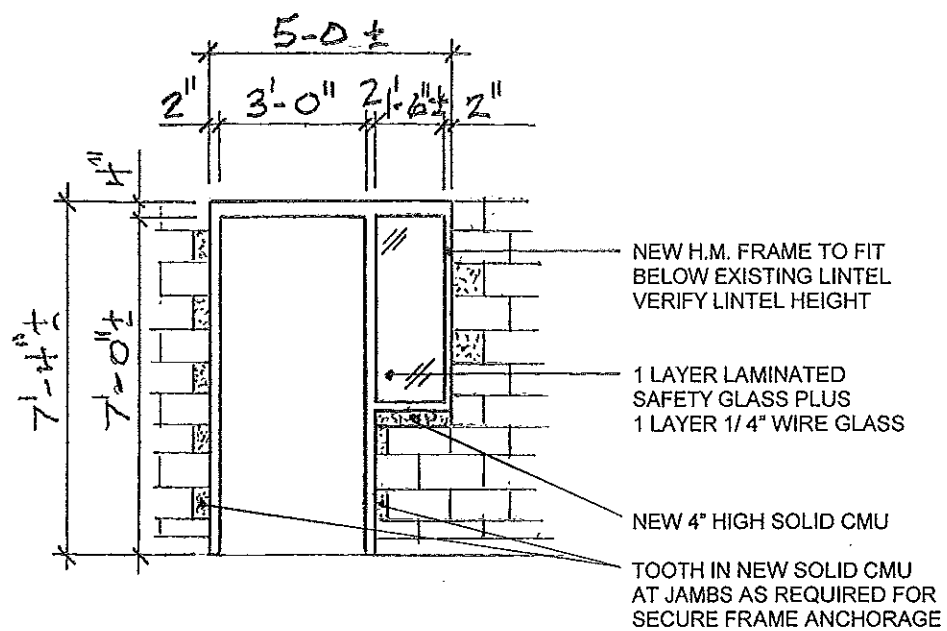

(3)

H.M. DOOR FRAME TYPE

H.M. FRAME DEPTH: 7 3/4"

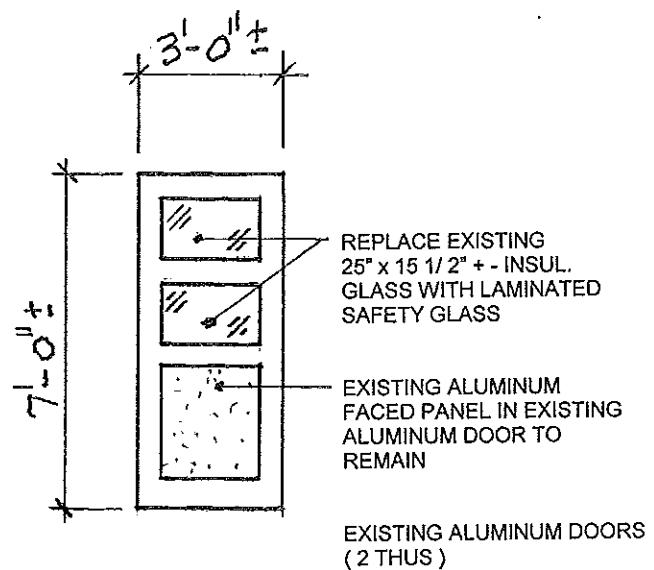

(A)

ALUMINUM DOOR TYPE

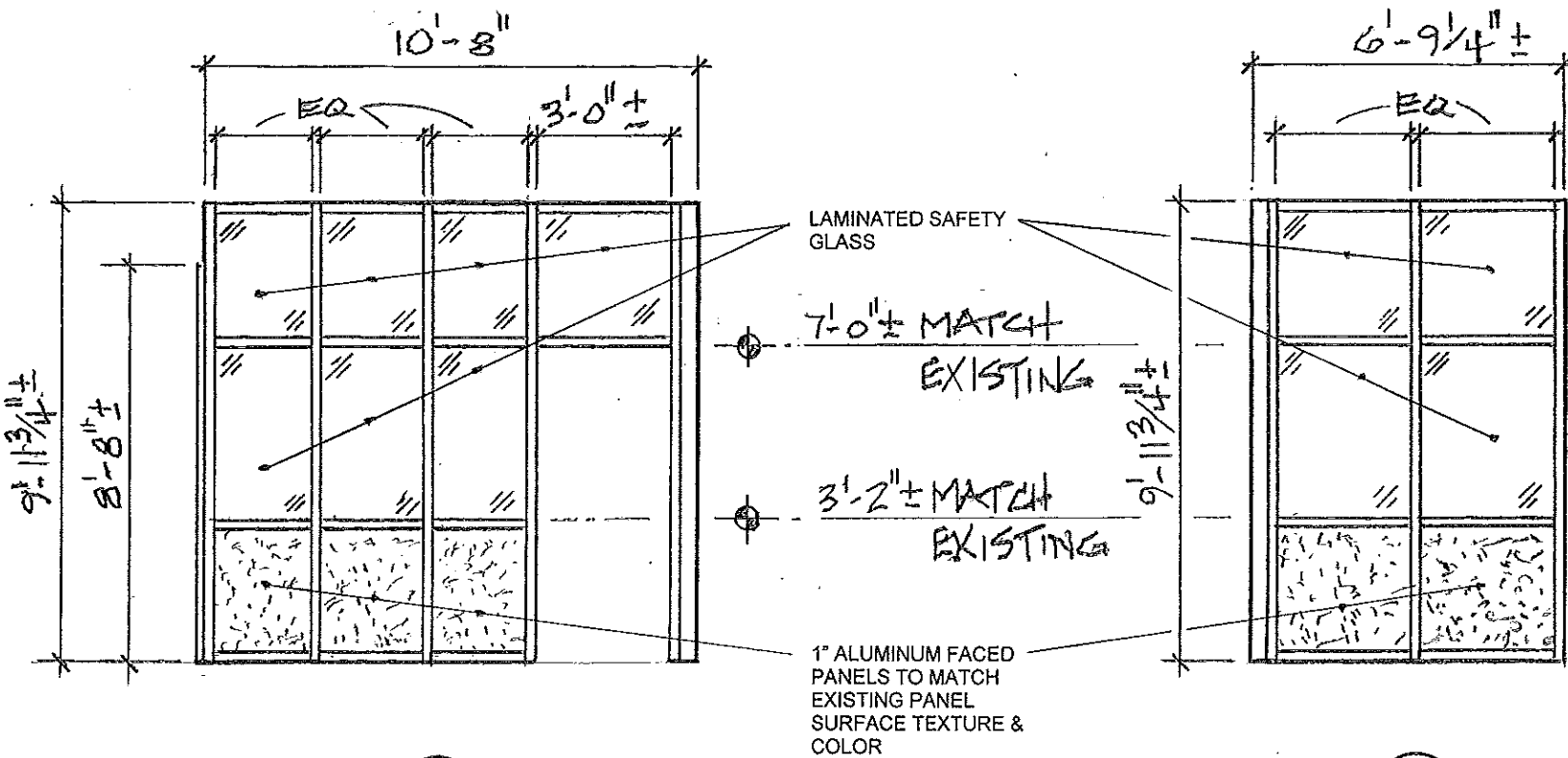

(1)

(2)

ALUMINUM SECURITY VESTIBULE DOOR FRAME TYPES

DOOR & FRAME TYPES

Des Moines Independent Community School District

GARTON ELEMENTARY SCHOOL

NEW SECURITY VESTIBULE

Drawing Index:

G-1 COVER SHEET
A-1 DEMOLITION PLAN
A-2 FLOOR PLAN
A-3 DOOR SCHEDULE, DOOR & FRAME TYPES

Project Location:

2820 EAST 24TH STREET
DES MOINES, IOWA 50317



LARRISON & ASSOCIATES
architects

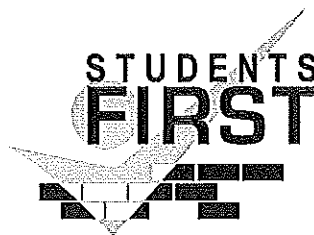

Date:	April 4, 2014
Revisions:	

Project No.	10630
Sheet Content:	COVER SHEET
Sheet No.	G-1

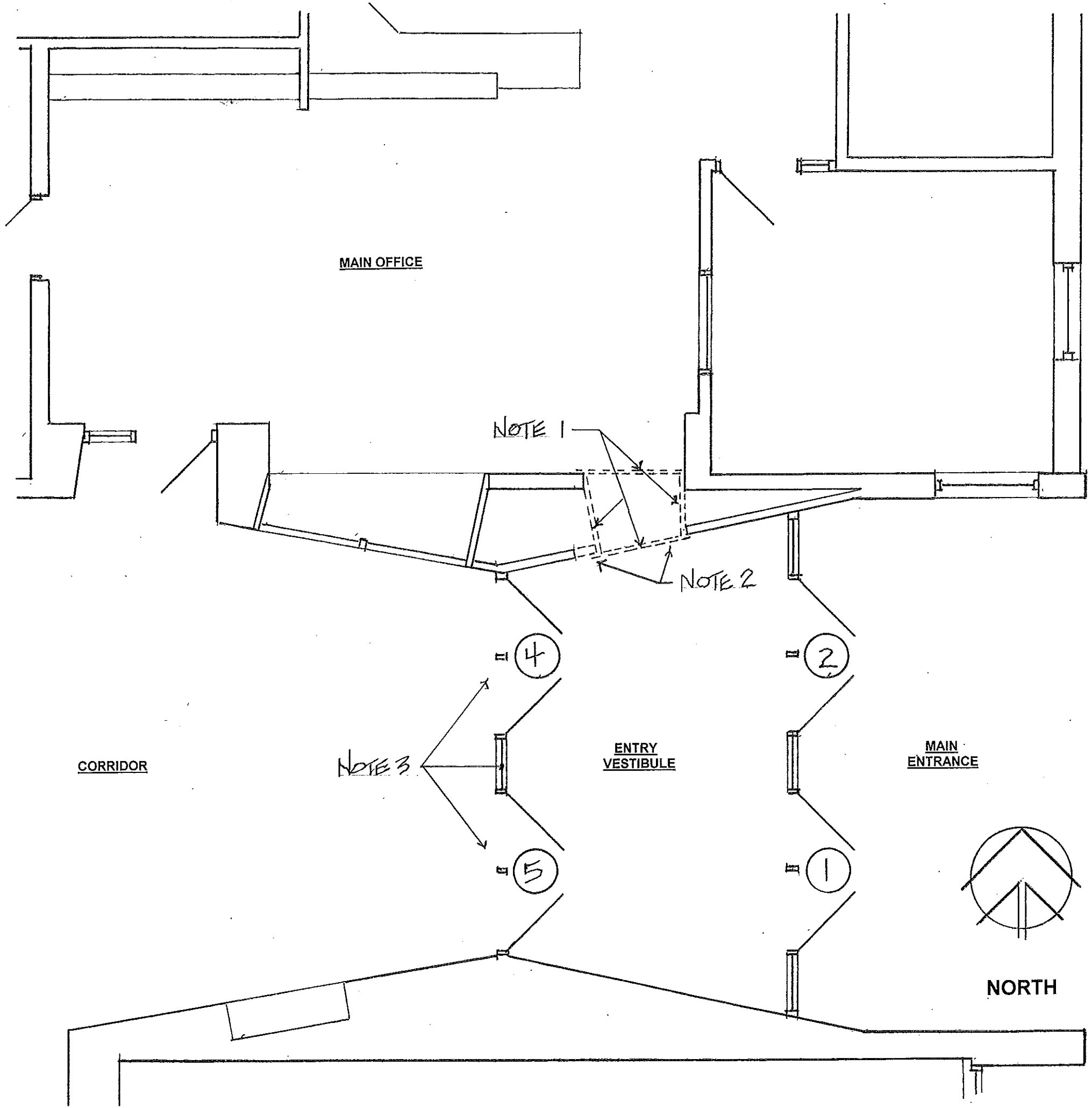

GENERAL NOTES

1. COORDINATE WORK SCHEDULE WITH OWNERS REPRESENTATIVE.
2. MAINTAIN SAFE EGRESS AT ALL TIMES WHEN THE BUILDING IS OCCUPIED. MINIMIZE THE NUMBER OF EXIT DOORS SERVING ANY ONE SPACE OR AREA THAT WILL BECOME TEMPORARILY UNUSABLE DUE TO CONSTRUCTION.
3. PROVIDE ADEQUATE PROTECTION FOR ADJACENT EXISTING BUILDING MATERIALS, CONSTRUCTION, SIDEWALKS, LANDSCAPING, LAWN, EQUIPMENT, FURNISHINGS OR OTHER ITEMS NOT INDICATED TO BE REMOVED OR REPLACED FROM DAMAGE; REPAIR OR REPLACE ANY DAMAGED MATERIALS AT NO COST TO OWNER.
4. BIDDERS VERIFY ALL EXISTING CONDITIONS, EXISTING DOOR AND FRAME SIZES. VERIFY EXISTING BUILDING ELEMENTS TO BE REMOVED.
5. DISPOSE OF ALL REMOVED MATERIALS AND CONSTRUCTION DEBRIS AT AN APPROVED DUMP SITE.
6. CONTRACTOR FIELD VERIFY ALL DIMENSIONS FOR SHOP DRAWING SUBMITTAL & CONSTRUCTION.

DEMOLITION PLAN NOTES

1. REMOVE AND DISPOSE OF EXISTING DISPLAY CASE GLASS AND WOOD FRAMES FROM THE SURFACES OF THE MASONRY. REMOVE DISPLAY CASE INTERIOR WOOD PANELING AND UNDERLYING FRAMING AS REQUIRED FOR NEW WALL CONSTRUCTION. REMOVE EXISTING CAN LIGHT, ELECTRICAL WIRING AND CIRCUIT TO BE REUSED WITH NEW CAN LIGHT IN NEW SOFFIT. EXISTING STEEL LINTEL SUPPORTING CMU ON MAIN OFFICE SIDE TO REMAIN IN PLACE.
2. SUPPORT EXISTING SINGLE WYTHE FACE BRICK MASONRY IN THE VESTIBULE AS REQUIRED TO WIDEN THE OPENING FOR THE NEW DOOR ALCOVE SHOWN ON FLOOR PLAN: EAST EDGE OF THE OPENING TO REMAIN IN THE SAME POSITION AS CURRENTLY EXISTS. INSTALL NEW 3 1/2" x 3 1/2" x 5/ 16" STEEL LINTEL AT SAME ELEVATION AS CURRENT STEEL LINTEL. PAINT 2 FINISH COATS, COLOR TO MATCH BRICK.
3. REMOVE EXISTING GLASS LITES FROM THE PAIRS OF DOORS 4 & 5, AND FROM CENTER BAY SIDELITE GLASS BELOW ELEVATION +7'-0" A.F.F. FOR REPLACEMENT.

DEMOLITION PLAN
Scale 1/4" = 1'-0"

DMPs GARTON ELEMENTARY SCHOOL – NEW SECURITY VESTIBULE
Larrison & Associates Architects Date: April 4, 2014

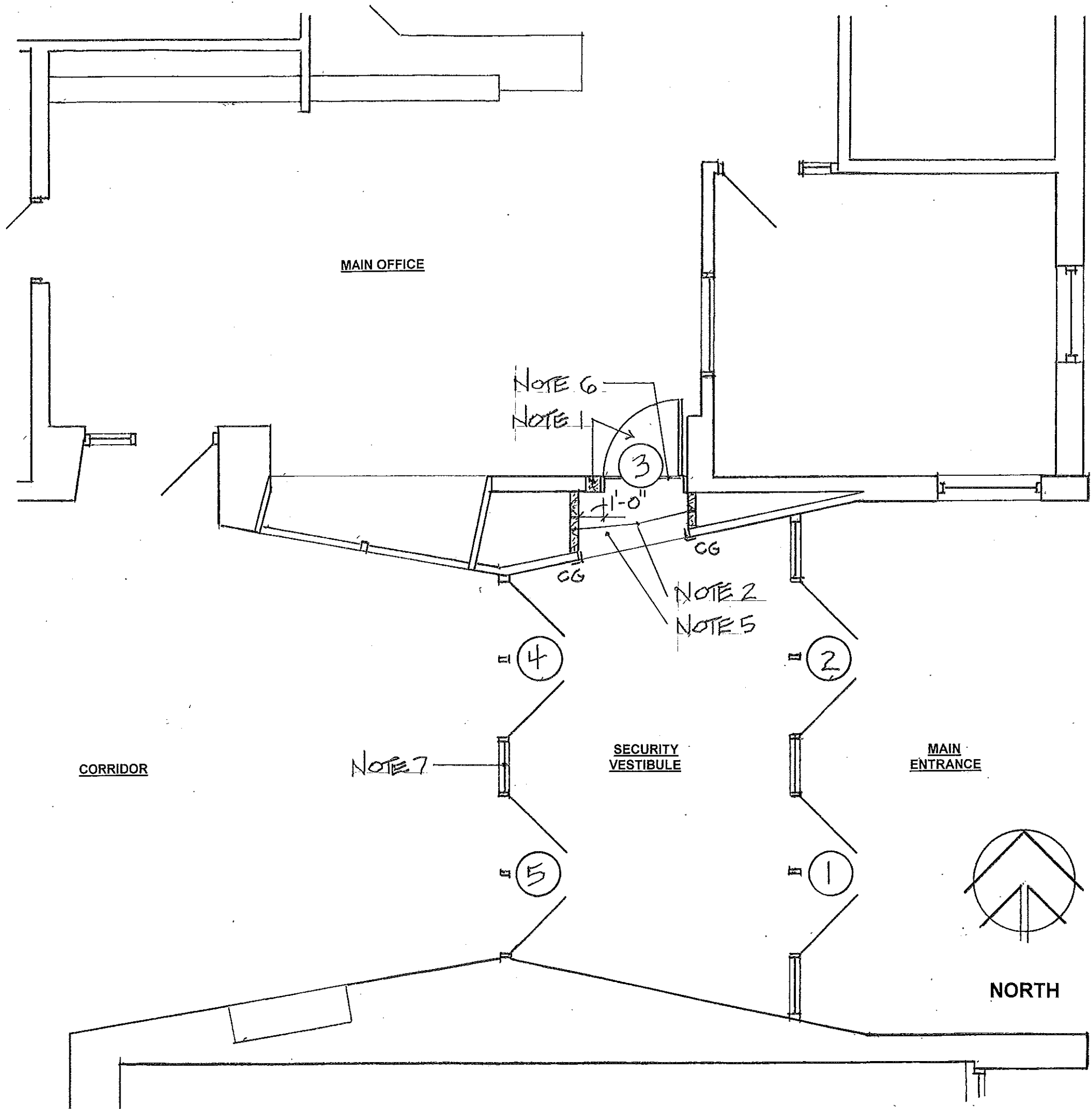

GENERAL NOTES

1. COORDINATE WORK SCHEDULE WITH OWNERS REPRESENTATIVE.
2. MAINTAIN SAFE EGRESS AT ALL TIMES WHEN THE BUILDING IS OCCUPIED. MINIMIZE THE NUMBER OF EXIT DOORS SERVING ANY ONE SPACE OR AREA THAT WILL BECOME TEMPORARILY UNUSABLE DUE TO CONSTRUCTION.
3. PROVIDE ADEQUATE PROTECTION FOR ADJACENT EXISTING BUILDING MATERIALS, CONSTRUCTION, SIDEWALKS, LANDSCAPING, LAWN, EQUIPMENT, FURNISHINGS OR OTHER ITEMS NOT INDICATED TO BE REMOVED OR REPLACED FROM DAMAGE; REPAIR OR REPLACE ANY DAMAGED MATERIALS AT NO COST TO OWNER.
4. BIDDERS VERIFY ALL EXISTING CONDITIONS, EXISTING DOOR AND FRAME SIZES. VERIFY EXISTING BUILDING ELEMENTS TO BE REMOVED.
5. DISPOSE OF ALL REMOVED MATERIALS AND CONSTRUCTION DEBRIS AT AN APPROVED DUMP SITE.
6. CONTRACTOR FIELD VERIFY ALL DIMENSIONS FOR SHOP DRAWING SUBMITTAL & CONSTRUCTION.

FLOOR PLAN NOTES

1. PROVIDE AND INSTALL NEW H.M. DOOR FRAME IN EXISTING CMU OPENING, EXISTING STEEL LINTEL TO REMAIN IN PLACE. PATCH CMU TO WEST SIDE OF DOOR FRAME. PRIME (1 COAT) AND PAINT DOOR FRAME (2 COATS) COLOR TO MATCH EXISTING DOOR FRAME FROM CORRIDOR TO OFFICE.
2. PROVIDE AND INSTALL NEW 4" THICK, SINGLE WYTHE CMU INFILL WALLS, CARRY TO + 8' - 0" A.F.F. PROVIDE TRUSS TYPE JOINT REINFORCING 16" O.C. VERT. PRIME (1 COAT) PAINT (2 COATS) COLOR TO MATCH EXISTING MAIN OFFICE WALL COLOR.
3. PROVIDE AND INSTALL NEW CORNER GUARDS (CG) TO COVER CUT EDGE OF FACE BRICK, FULL HEIGHT OF OPENING, BOTH SIDES. KOROSEAL, KOROGARD: SURFACE MOUNTED, BRUSHED S.S. FINISH, 90 DEGREE; 3 1/2" x 3 1/2" WINGS.
4. PROVIDE AND INSTALL NEW 5/8" GYPSUM BOARD ON 20 GAUGE METAL STUDS 16" O.C. MAX TO FORM NEW GYPSUM BOARD DROP SOFFIT @ + 7' - 4" A.F.F. IN NEW DOORWAY ALCOVE, PROVIDE AND INSTALL NEW CAN LIGHT CENTERED ON DOOR. WIRE TO PREVIOUS CAN LIGHT CIRCUIT. PRIME GYPSUM BOARD (1 COAT) & PAINT (2 FINISH COATS) COLOR TO MATCH EXISTING MAIN OFFICE WALL.
5. PROVIDE AND INSTALL NEW 12" x 12" FLOORING TO MATCH EXISTING VESTIBULE WALK-OFF CARPET TILE TO INFILL ALCOVE BETWEEN SECURITY VESTIBULE AND MAIN OFFICE CARPET, COLOR AS SELECTED BY ARCHITECT OR OWNER. LEVEL AND PREPARE EXISTING CONCRETE SLAB FOR NEW FLOOR COVERING IN THE INFILL AREA.
6. PROVIDE AND INSTALL NEW VINYL TRANSITION STRIP BETWEEN EXISTING MAIN OFFICE CARPET AND NEW INFILL CARPET TILE.
7. REPLACE EXISTING SIDELITE GLASS BELOW ELEVATION + 7'-0" A.F.F. WITH LAMINATED SAFETY GLASS, VERIFY SIZES, SEE SPEC. 08800.
8. PAINT NEW STEEL LINTEL 2 FINISH COATS, COLOR TO MATCH BRICK.

FLOOR PLAN

Scale 1/4" = 1'-0"

DMPS GARTON ELEMENTARY SCHOOL - NEW SECURITY VESTIBULE
 Larrison & Associates Architects Date: April 4, 2014

DOOR SCHEDULE										
DOOR						FRAME		HARDWARE	FIRE LABEL	DOOR & FRAME NOTES
NO	QTY	SIZE (W x H x T)	TYPE	MATERIAL	FINISH	MATERIAL	FINISH			
1	PR	3'-0" x 7'-0" x 1/3/4" + -	--	EXIST. H.M.	TO REMAIN	EXIST. H.M.	TO REMAIN	--	--	1
2	PR	3'-0" x 7'-0" x 1/3/4" + -	--	EXIST. H.M.	TO REMAIN	EXIST. H.M.	TO REMAIN	--	--	1
3	1	3'-0" x 6'-11" + - x 1/3/4"	A	NEW WOOD	S. & V.	NEW HM	PAINT	H, C, LL, ES, WS, KP	--	4, 5, 6
4	PR	3'-0" x 7'-0" x 1/3/4" + -	B	EXIST. H.M.	PAINT	EXIST. H.M.	PAINT	ER	--	2, 3, 6
5	PR	3'-0" x 7'-0" x 1/3/4" + -	B	EXIST. H.M.	PAINT	EXIST. H.M.	PAINT	ER	--	2, 3, 6

DOOR SCHEDULE NOTES

- EXISTING EXTERIOR ENTRY VESTIBULE DOORS, GLASS AND HARDWARE TO REMAIN, NO WORK THIS CONTRACT. NUMBERED ON PLANS FOR REFERENCE ONLY.
- REMOVE EXISTING PUSH BARS FROM PAIRS OF DOORS IN OPENINGS 4 & 5 FOR INSTALLATION OF NEW RIM EXIT DEVICES TO REPLACE THEM, SALVAGE TO OWNER. REMAINDER OF EXISTING DOOR HARDWARE TO REMAIN. FILL AND/OR COVER HOLES LEFT IN EXISTING DOORS AND PAINT DOORS & FRAMES (2 FINISH COATS). PROVIDE AND INSTALL NEW RIM EXIT DEVICES, FINISH TO MATCH DOORS 1 & 2, CONTRACTOR VERIFY EXISTING FINISH. SEE SPEC. 08111.
- REMOVE EXISTING 25" x 34" + - GLASS FROM EXISTING PAIRS OF DOORS 4 & 5 AND ALL GLASS FROM THIS SIDELITE FRAME BELOW ELEVATION 7'-0" AFF. REPLACE WITH NEW LAMINATED SAFETY GLASS.
- STAIN & VARNISH DOOR 3 TO MATCH EXISTING ADJACENT MAIN OFFICE DOOR.
- PRIME (1 COAT) AND PAINT (2 COATS) NEW HM DOOR FRAME 3, COLOR TO MATCH EXISTING ADJACENT MAIN OFFICE DOOR, VERIFY.
- FIELD VERIFY ALL EXISTING DIMENSIONS REQUIRED FOR SHOP DRAWINGS AND CONSTRUCTION, TYPICAL.
- PAINT (2 COATS) NEW STEEL ANGLE LINTEL, COLOR TO MATCH BRICK.

HARDWARE KEY

- H - 1 1/2 PR BUTT HINGES ES - ELECTRIC STRIKE ER - RIM EXIT DEVICE
 C - CLOSER WS - WALL STOP
 LL - CYLINDRICAL LEVER LOCKSET KP - KICK PLATE

SEE DOOR HARDWARE SPECIFIED IN SECTION 08111

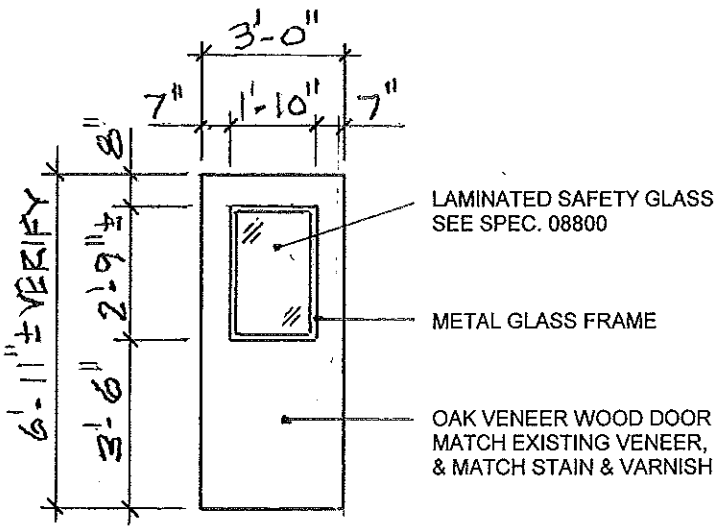

A NEW WOOD DOOR TYPE
SCALE 1/4" = 1'-0"

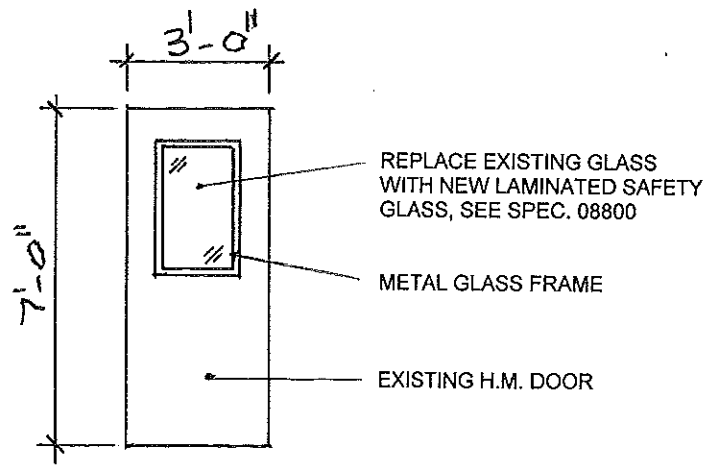

B EXISTING H.M. DOOR TYPE
SCALE 1/4" = 1'-0"

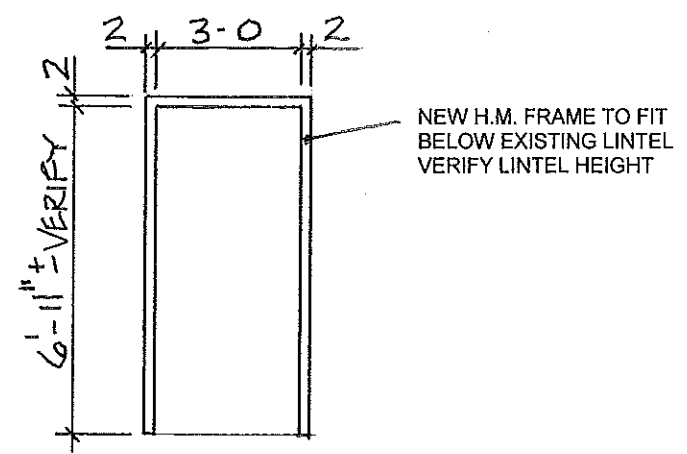

I NEW H.M. DOOR FRAME TYPE
SCALE 1/4" = 1'-0"

H.M. FRAME DEPTH: 7/3/4"

DOOR SCHEDULE, DOOR & FRAME TYPES